

**WARE BLA**  
**TPNS 14738, 16310 & 16313**

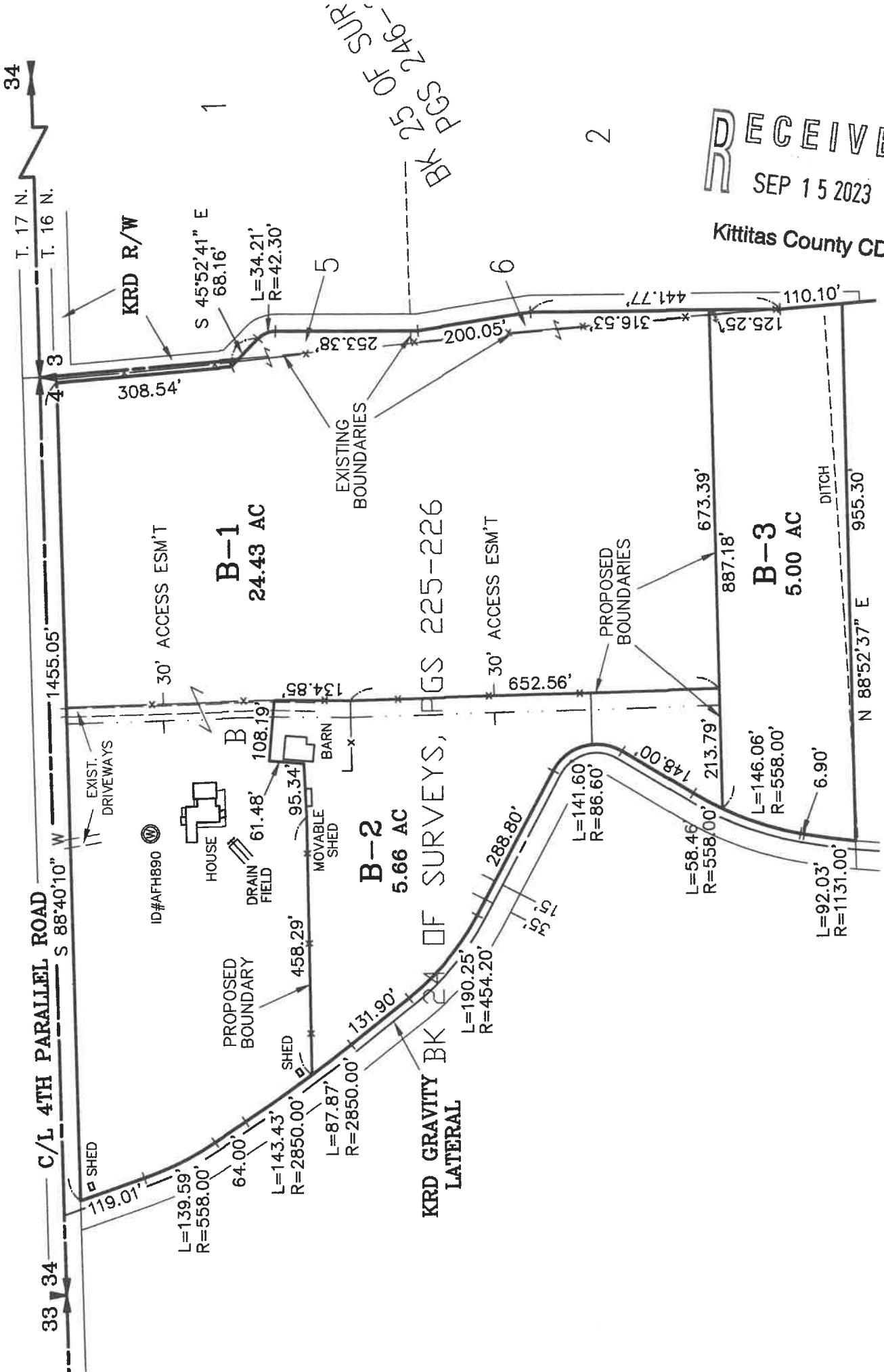

**RECEIVED**  
 SEP 15 2023

Kittitas County CDS

BK 25 OF SURV.  
 PGS 246-

34

T. 17 N.  
 T. 16 N.

C/L 4TH PARALLEL ROAD  
 S 88°40'10" W

33 34

KRD R/W

S 45°52'41" E  
 68.16'  
 L=34.21'  
 R=42.30'

**B-1**  
 24.43 AC

**B-2**  
 5.66 AC

**B-3**  
 5.00 AC

KRD GRAVITY BK 24 OF SURVEYS, PGS 225-226  
 LATERAL

SHED

ID#AFH890

HOUSE

PROPOSED BOUNDARY

L=143.43'  
 R=2850.00'

SHED

L=87.87'  
 R=2850.00'

MOVABLE SHED

L=95.34'  
 R=2850.00'

BARN

L=108.19'  
 R=2850.00'

DRAIN FIELD

L=61.48'  
 R=2850.00'

EXIST. DRIVEWAYS

L=1455.05'

30' ACCESS ESM'T

L=1455.05'

30' ACCESS ESM'T

L=652.56'

PROPOSED BOUNDARIES

L=141.60'  
 R=86.60'

L=58.46'  
 R=558/00'

L=146.06'  
 R=558.00'

L=92.03'  
 R=1131.00'

N 88°52'37" E  
 955.30'

DITCH

L=887.18'

L=673.39'

L=213.79'

L=148.00'

L=125.25'

L=316.53'

L=441.77'

L=50.002'

L=253.38'

L=308.54'